

MRPV

TOBIAS BOLANOS INTL

JEPPESSEN

2 JUN 17 (29-01)

AIRPORT FAMILIARIZATION

SAN JOSE, COSTA RICA

1. Mountainous Terrain
2. No Public-use Instrument Approach Procedures (VFR only)
3. Turbulence During Arrivals/Departures

Apt Elev 3287'

5 NM Northwest San Jose

N09 57.4 W084 08.4

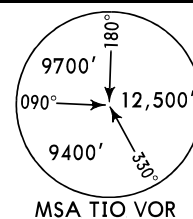
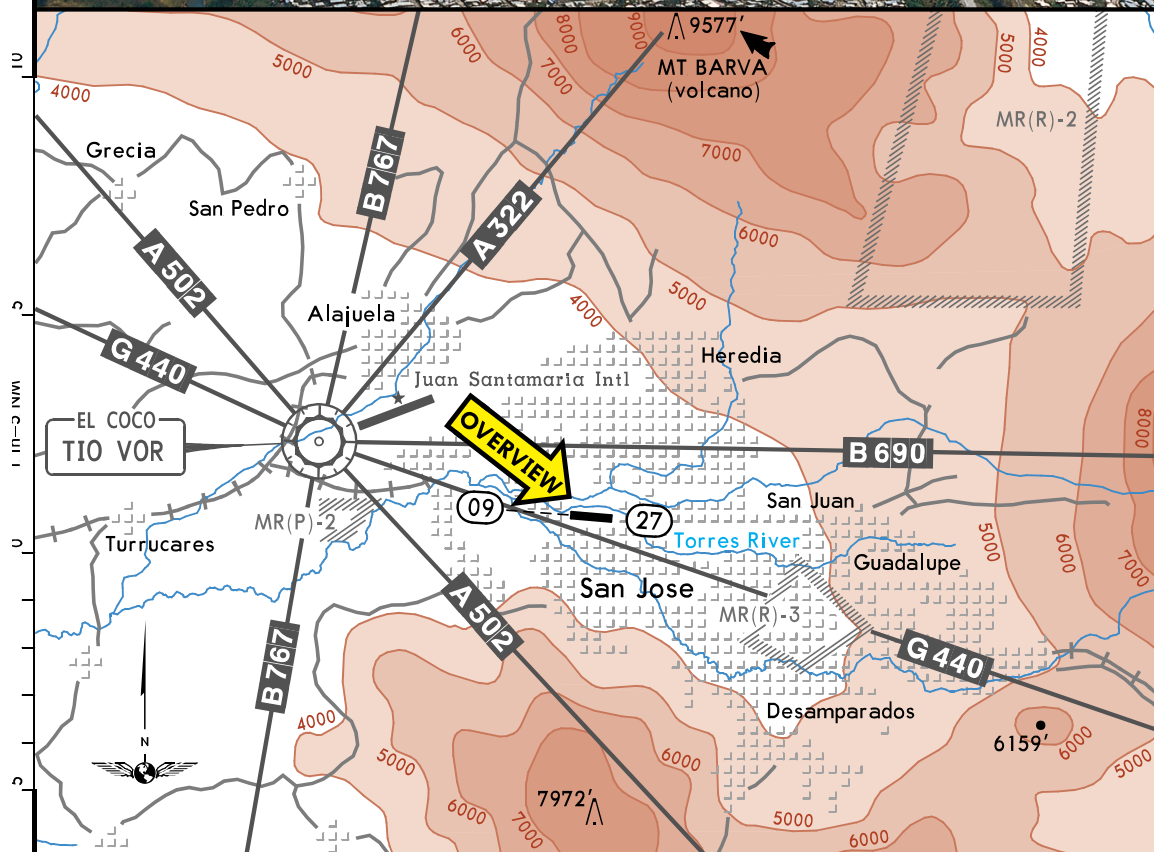
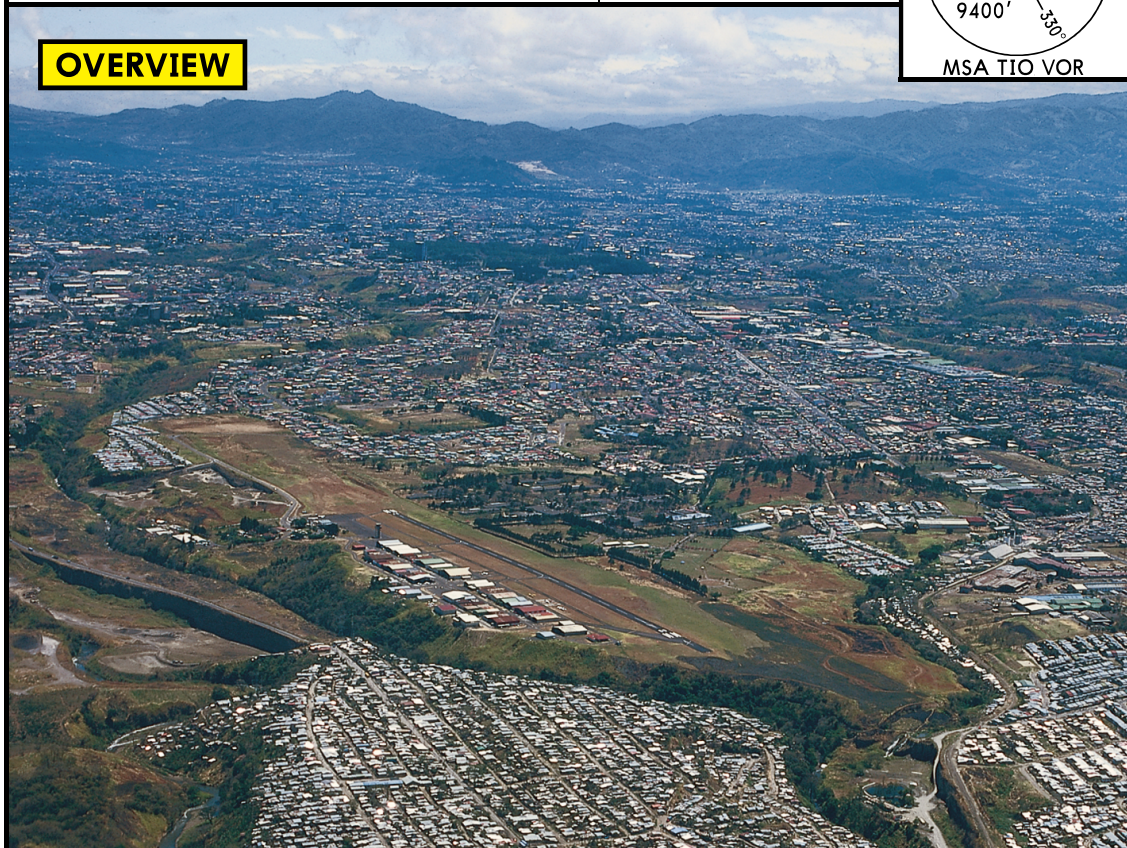
**OVERVIEW**

CHANGES: Terrain.

© JEPPESEN, 2002, 2017. ALL RIGHTS RESERVED.

Public

Longest Rwy (LDA): Rwy 09/27 - 5138'

Time Conv (Std): UTC -6

OVERVIEW

Tobias Bolanos International Airport is located in the central plateau of Costa Rica. Mountainous terrain is in the northwest, northeast, and southeast quadrants. Terrain surrounding the airport consists mostly of urban development. The Torres River (which is in a deep ravine) bends around the airport area to the north. To the north, an obstacle on Mt. Barva is at 9577 feet MSL within 10 NM. To the east, Irazu Volcano (which is active) rises to 11,257 feet MSL within 17 NM. To the south, a man-made structure on high terrain is at 7972 feet MSL within 6 NM. The Pacific Ocean is 36 NM to the west, while the Caribbean Sea is 59 NM to the east.

There are NO PUBLIC-USE instrument approach procedures for this airport.

Windshear and turbulence may be encountered when there are strong winds over the surrounding mountains.

Restricted Area MR(R)-3 is located within 4 NM east-southeast, Restricted Area MR(R)-2 is located 7 NM northeast, and Prohibited Area MR(P)-2 is 5 NM west of the airport.

WEATHER

Seasonal data represents average monthly values

Remarks:

Strong easterly winds may cause windshear at below 1000 feet AGL.
Strongest winds occur during January and February.

	Dec-Feb	Mar-May	Jun-Aug	Sep-Nov
① Precip Amount	20 mm 0.8 in	98 mm 3.9 in	231 mm 9.1 in	249 mm 9.8 in
Other Precip	<.5 days Thunderstorms	3 days Thunderstorms	6 days Thunderstorms	6 days Thunderstorms
IMC	<1%	4%	10%	8%
Prevailing Winds	E-12 kts	E-9 kts	E-6 kts	E-6 kts
Low Temp	14°C 58°F	16°C 61°F	17°C 62°F	15°C 60°F
High Temp	24°C 75°F	26°C 79°F	26°C 78°F	26°C 78°F

① Annual precipitation totals 180 cm (70.8 in).

MRPV

TOBIAS BOLANOS INTL

JEPPESEN

2 JUN 17 (29-03)

AIRPORT FAMILIARIZATION

SAN JOSE, COSTA RICA

Rwy 09

1. Mountainous Terrain
2. No Public-use Instrument Approach Procedures (VFR only)
3. Turbulence During Arrivals/Departures

Apt Elev 3287'

5 NM Northwest San Jose

N09 57.4 W084 08.4

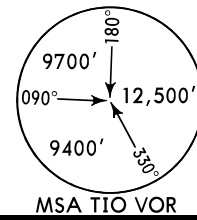

RUNWAY 09

This runway uses a right-hand traffic pattern.

Visual vertical guidance is not available for this runway.

Visibility may be affected by steam emissions up to 300 feet (90m) AGL, that is located 1640 feet (500m) from the runway threshold.

1. Mountainous Terrain
2. No Public-use Instrument Approach Procedures (VFR only)
3. Turbulence During Arrivals/Departures

Apt Elev 3287'

5 NM Northwest San Jose

N09 57.4 W084 08.4

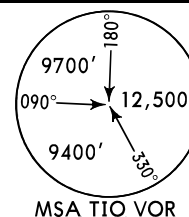

RUNWAY 27

Visual vertical guidance is not available for this runway.

Visibility may be affected by steam emissions up to 300 feet (90m) AGL, that is located 1640 feet (500m) from the departure end of this runway.